

## Total Revenue and Access Control On Site or Off Site

iParc® is the next generation of revenue and access control for the parking industry. It combines Amano's global software development and industry-leading parking equipment expertise for a totally integrated system solution. Fully scalable, robust, cost-effective and easy-to-use, iParc® gives you complete control from a single lot up to multiple facilities around the nation, whether you are on site, at a central office, or traveling the world. No matter where you are, you gain real-time 3-D mapping of transactions and system activity, along with a full suite of pre-configured reports that put mission-critical data at your fingertips.

## The Most Advanced, Fully Integrated Technology

Designed for optimum performance of Amano parking equipment, all of iParc's system interaction is performed using any standard Internet Explorer® web browser without the need to license and install dedicated workstations.\*

The highly advanced iParc system was designed from the ground up to take advantage of Microsoft's state-of-the-art .NET® technology, instead of trying to adapt old technology to provide piecemeal web-support. iParc uses industry standard TCP/IP communications to allow simple solutions that take advantage of a full range of off-the-shelf local area, wide area, and wireless network connectivity solutions.



*This certification recognizes solutions that fully support XML Web service capabilities, and takes advantage of .NET programming model benefits such as multi-language support, added security, and enhanced flexibility — benefits that customers will also realize.*

## Real-Time Transaction and Count Monitoring

The iParc® solution gathers all transactions from parking devices and access control points in real-time. As messages are received, iParc stores them in a Microsoft® SQL Server database and simultaneously displays them on 3-D site maps in your browser. Any exception message from a device can be designated as an Alarm for highlighted display, as well as being e-mailed to the appropriate responder's computer or text-messaging device. Lot counts, differentials, and statistics are readily available on screen at all times.

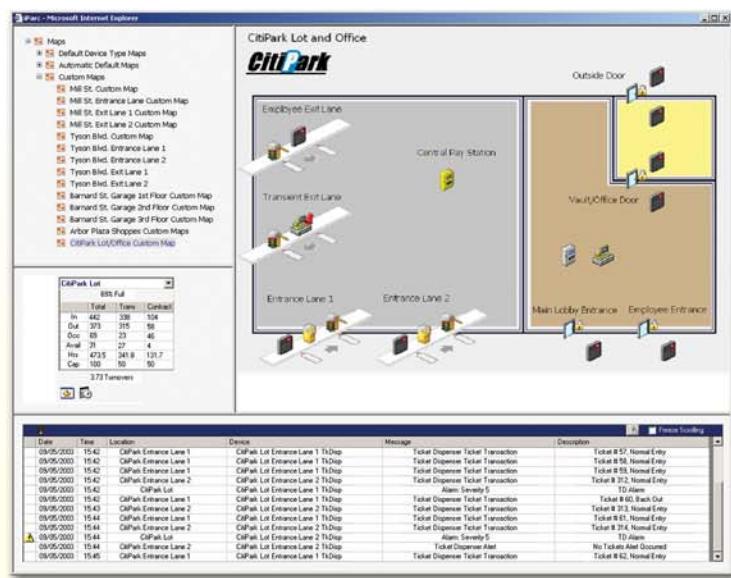

\* Up to 3 simultaneous connections. Licensing for additional connections available. Microsoft and the .Net Logos are registered trademarks of Microsoft Corporation in the United States and/or other countries.

## Comprehensive Customizable Reporting

iParc® provides a full repertoire of ready-to-run reports that can be viewed from any Internet Explorer® web browser. Each can be easily tailored on-the-fly by selecting a time and date range (Today, Yesterday, This Week, Last Week, Last Month, Month-to-Date, Year-to-Date, Custom) and other criteria to narrow down your report to just the information you want to see. All report settings can be saved to run the tailored report at a later time with a single click. Reports can be:

- Viewed on screen, printed, saved to file locations, converted to PDF, Word, Excel files, or e-mailed to recipients.
- Scheduled to automatically run at regular times: specific day(s) each week, specific day(s) each month, specific day(s) each quarter or year.
- Enhanced with charts and other graphics using iParc's Crystal Reports plug-in.

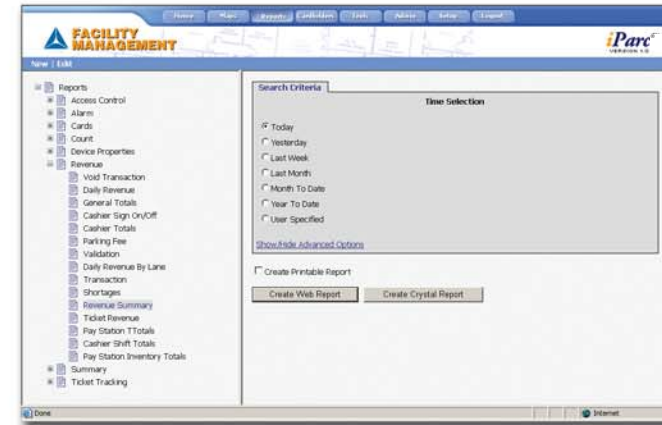

## Simplified Management of Contract Customers

iParc allows your contract cardholder database to be managed from your browser. All contract cardholders can be grouped by account with up to three access cards assigned to each cardholder. Cardholder profiles allow you to precisely configure access rights once and then simply assign the appropriate profile to each cardholder. User-defined fields can easily be added to the cardholder database to customize it for your needs. Batch operations allow you to apply changes to large groups of cardholders in one operation. Powerful and easy-to-use search features are provided to quickly find a particular cardholder or to find a set of cardholders to apply batch operations to.

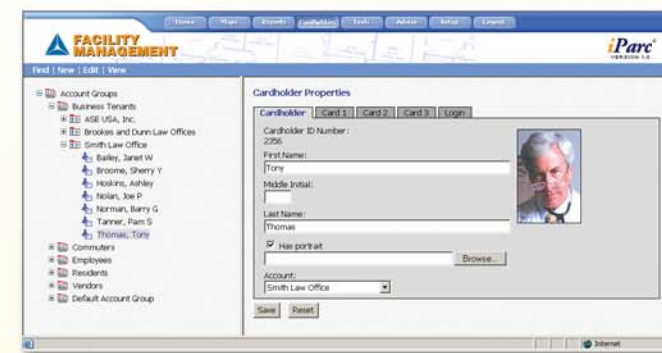

iParc is a registered trademark of ASE, USA Inc. PDF is a registered trademark of Adobe Systems Incorporated. Microsoft Excel and Microsoft Word are registered trademarks of Microsoft Corporation.

## Full Accounts Receivable Support

With the optional iParc® Accounts Receivable plug-in, you define how and when accounts are billed (pre-pay, post-pay, per-usage, flat rate, variable rate, auto-charge credit card on file, auto-invoice, monthly, quarterly, etc.). iParc Accounts Receivable allows you to:

- Automatically disable contract cards for delinquent accounts according to user-specified rules (Aging Category, Amount of Balance, Number of Notices).
- Link discount coupons to accounts to charge back discounts to the issuer.
- Automate invoicing, credit card auto-replenish, and late notices based on schedules you define.
- Send automatic e-mail notification when credit cards are charged.
- Link all transactions and charges to General Ledger accounts.

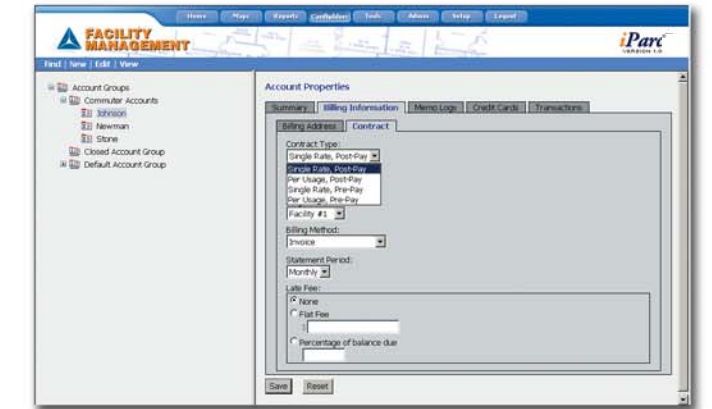

## Single-Source Security and Alarm Monitoring for Lots and Buildings

iParc® includes sophisticated access control features only found in true security applications. These allow you to control access to parking facilities and buildings with a single system (e.g., supervised input monitoring, input shunting, anti-passback, user-defined alarms, local door-held-open alarm, elevator control, input-output linking, multiple door shunt durations).

Distributed intelligence provides superior response time when a card is presented. Access decisions are made locally at the controller so access is not interrupted should the server be unreachable. iParc Access Modules support all card readers and keypads that use a wiegand or clock/data output format (including proximity, wiegand, magnetic stripe, and biometric), as well as any card data format (including site and facility codes and issue levels).

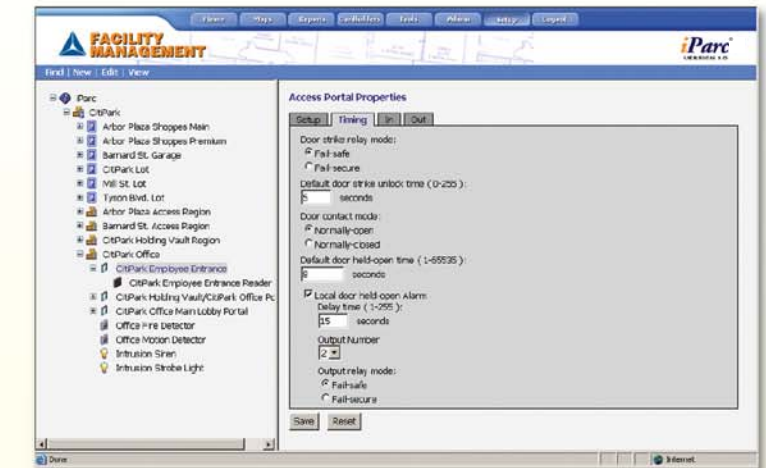



## Features

- Fully scalable from a small single lot facility to a national, multi-facility centralized system.
- Designed for total integration with Amano parking equipment.
- All system interaction can be operated on a standard Internet Explorer® web browser, without the need of licensing and installation of dedicated workstations.
- Real-time 3-D mapping display of transactions and system activity.
- Full suite of pre-configured reports provides mission-critical data at your fingertips.
- Designed from the ground up to take advantage of Microsoft®'s state-of-the-art .NET® technology.
- Industry standard TCP/IP communication allows simple solutions that take advantage of a full range of off-the-shelf local area, wide area, and wireless network connectivity solutions.
- Three connections are included standard.

### Host The System Remotely From Central Headquarters

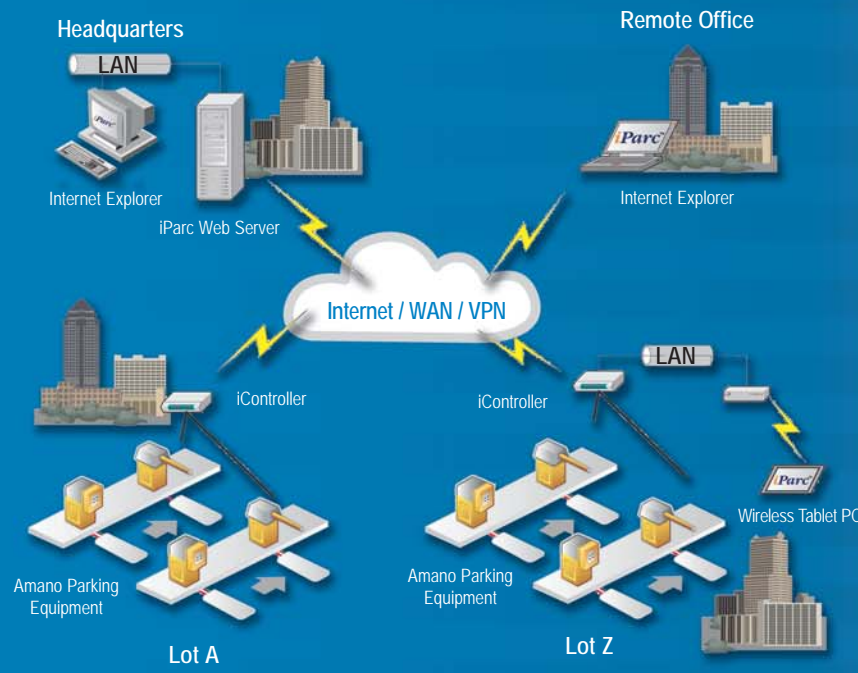

### Connect Remotely Using Internet Explorer®

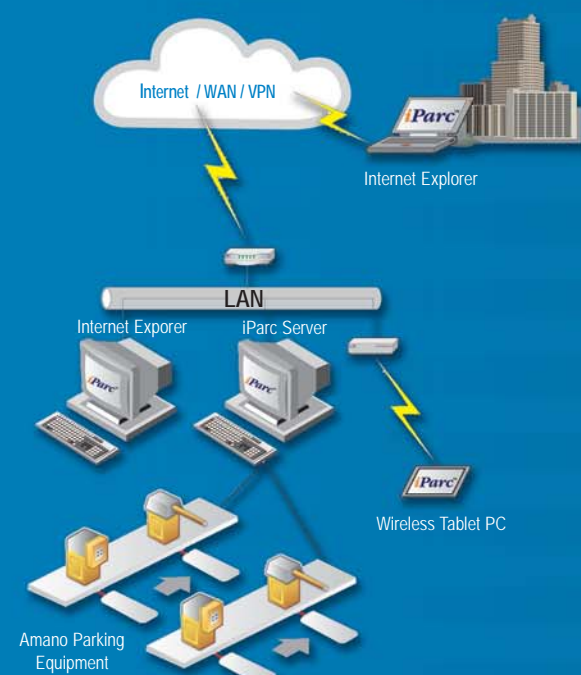

#### Corporate Headquarters

140 Harrison Avenue, Roseland, NJ 07068-1239 (973) 403-1900 [www.amano.com](http://www.amano.com)

#### Other companies of the Amano Group

- ASE USA, Inc.
- ASE R&D Europe N.V.
- ASE (Shanghai) Co., Ltd.
- Amano Corporation
- Amano Electronics Europe, N.V. (A.E.E.)
- Amano Business Credit
- Amano Cincinnati Canada, Inc.
- Amano USA, Inc. (A.U.I.)
- Time & Parking Systems, Inc.
- Pioneer/Eclipse Corporation
- Amano Pioneer Credit Corporation (A.P.C.C.)
- Accutime Corporation
- Amano Cleantech Malaysia Sdn. Bhd. (A.C.M.)
- Amano Time & Air Singapore Pte. Ltd.
- PT. Amano Indonesia
- Amano Korea Corporation
- Amano International Trading (Shanghai) Co., Ltd.

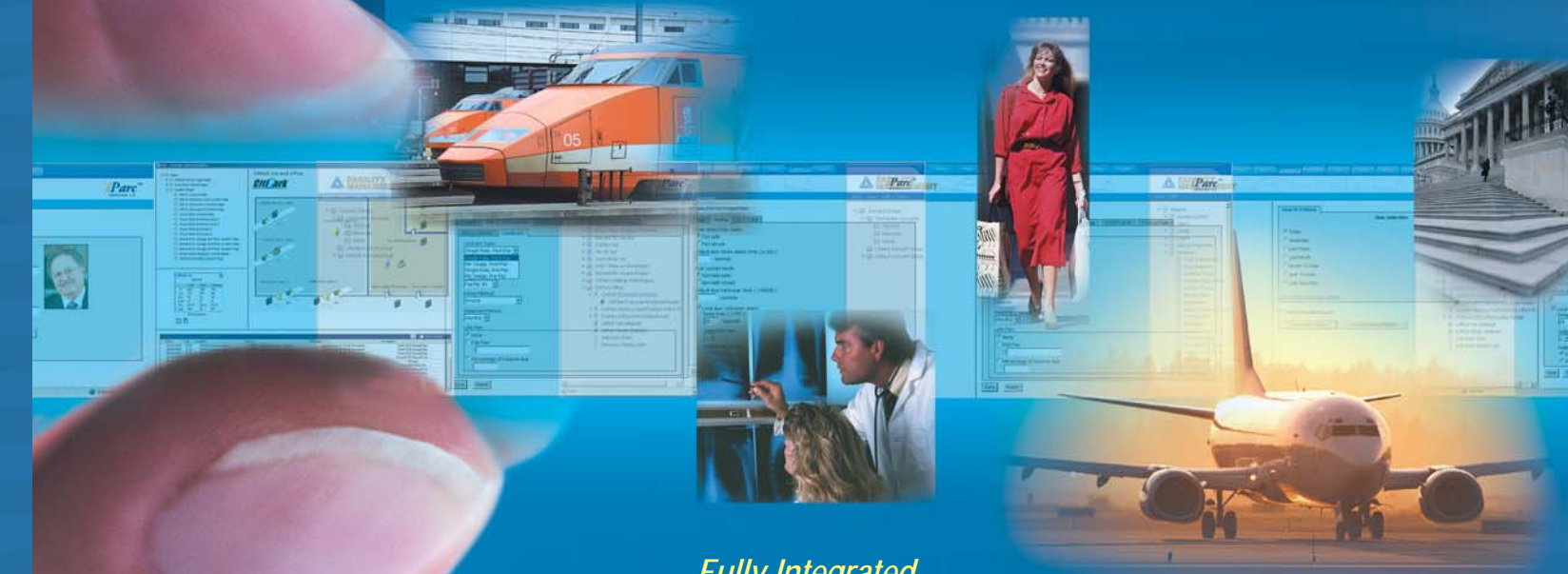

*Fully Integrated  
Management of  
Parking Revenue  
& Access...*

*Anywhere, Anytime, Any Size*

